

Burlington Animal Services

Statistical Report- June 2018

Animal Intakes

Intake Types

	<u>Adult Dog</u>	<u>Puppy</u>	<u>Total Dog</u>	<u>Adult Cat</u>	<u>Kitten</u>	<u>Total Cat</u>	<u>Other</u>	<u>Total</u>
Stray	94	21	115	107	115	222	2	339
Owner Surrender	20	20	40	5	42	47	3	90
Returned adoption	6	0	6	0	3	3	0	9
Euthanasia Services Surrender	6	0	6	0	0	0	0	6
Confiscate	8	0	8	1	0	1	0	9
Total	134	41	175	113	160	273	5	453

Intake Jurisdiction

<u>Jurisdiction</u>	<u>Total</u>	<u>%</u>
ALAMANCE COUNTY	210	46%
BURLINGTON	164	36%
ELON	18	4%
GIBSONVILLE	0	0%
GRAHAM	21	5%
GREEN LEVEL	3	1%
HAW RIVER	8	2%
MEBANE	17	4%
OSSIPEE	5	1%
SWEPSONVILLE	0	0%
OUT OF COUNTY	7	2%
VILLAGE OF ALAMANCE	0	0%
Total	453	100%

Intake Types

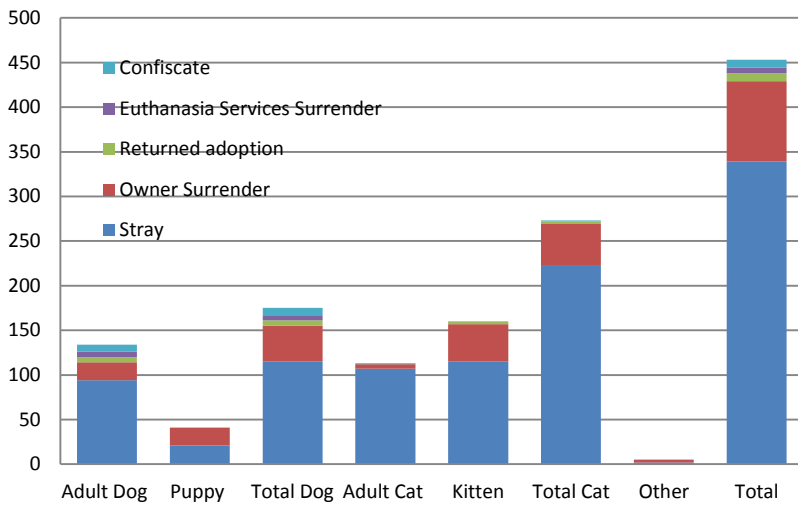

Intake by Jurisdiction

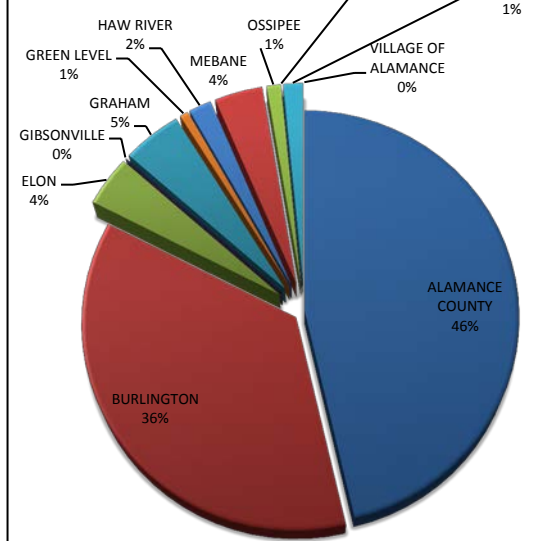

Monthly Animal Intake 2017/2018 Comparison

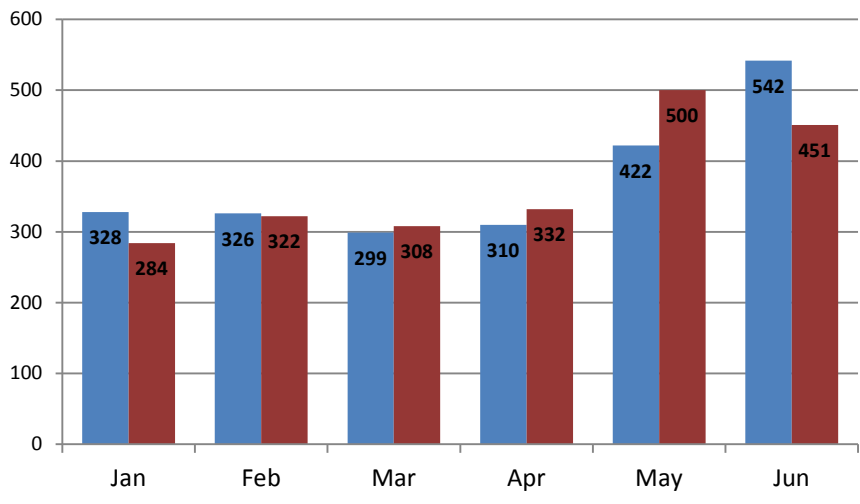

Burlington Animal Services

Statistical Report- June 2018

Animal Outcomes

	<u>Adult</u> <u>Dog</u>	<u>Puppy</u>	<u>Total</u> <u>Dog</u>	<u>Adult</u> <u>Cat</u>	<u>Kitten</u>	<u>Total</u> <u>Cat</u>	<u>Other</u>	<u>Total</u>	<u>%</u>
Total Live Release ⁽¹⁾	149	20	169	85	131	216	3	388	91%

(1) Does not include animals that were surrendered for euthanasia and animals that arrive dead or died in custody.

Total Outcomes

	<u>Adult</u> <u>Dog</u>	<u>Puppy</u>	<u>Total</u> <u>Dog</u>	<u>Adult</u> <u>Cat</u>	<u>Kitten</u>	<u>Total</u> <u>Cat</u>	<u>Other</u>	<u>Total</u>	<u>% of</u> <u>total</u>
Return to Owner (RTO)	30	0	30	4	0	4	1	35	8%
Adoption	89	20	109	77	131	208	2	319	72%
Rescue Transfer	30	0	30	4	0	4	0	34	8%
Shelter Euthanasia	12	2	14	15	9	24	0	38	9%
Euthanasia Services Surrender	6	0	6	0	0	0	0	6	1%
Died	1	0	1	1	9	10	0	11	2.5%
Total	168	22	190	101	149	250	3	443	100%

Shelter Euthanasia Reasons

	<u>Adult</u> <u>Dog</u>	<u>Puppy</u>	<u>Total</u> <u>Dog</u>	<u>Adult</u> <u>Cat</u>	<u>Kitten</u>	<u>Total</u> <u>Cat</u>	<u>Other</u>	<u>Total</u>	<u>%Euth</u>
Behavior	3	0	3	0	0	0	0	3	8%
Feral	0	0	0	9	0	9	0	9	24%
Medical	9	2	11	6	9	15	0	26	68%
Total	12	2	14	15	9	24	0	38	100%

2017 Monthly Animal Outcomes By Type

LR= Live Release E= Euthanized or Died

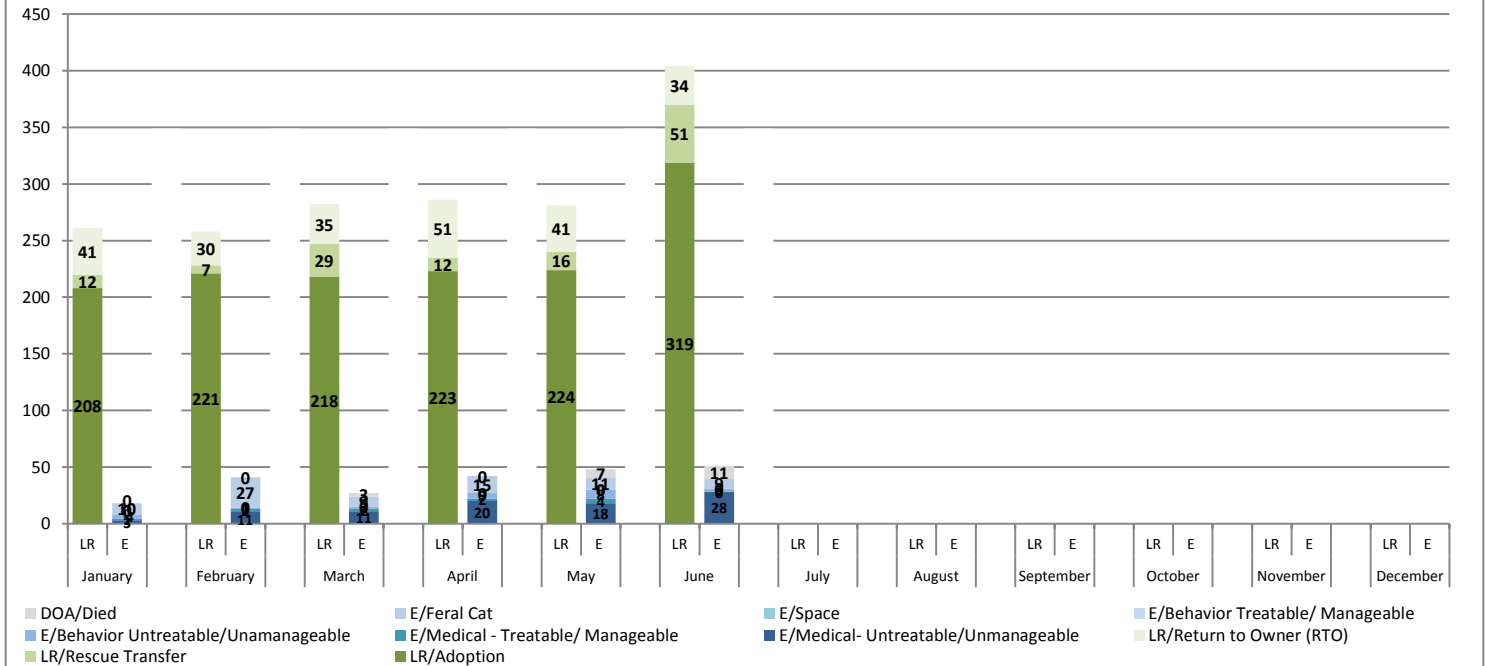

Burlington Animal Services

Statistical Report- June 2018

Activity Comparison Statistics

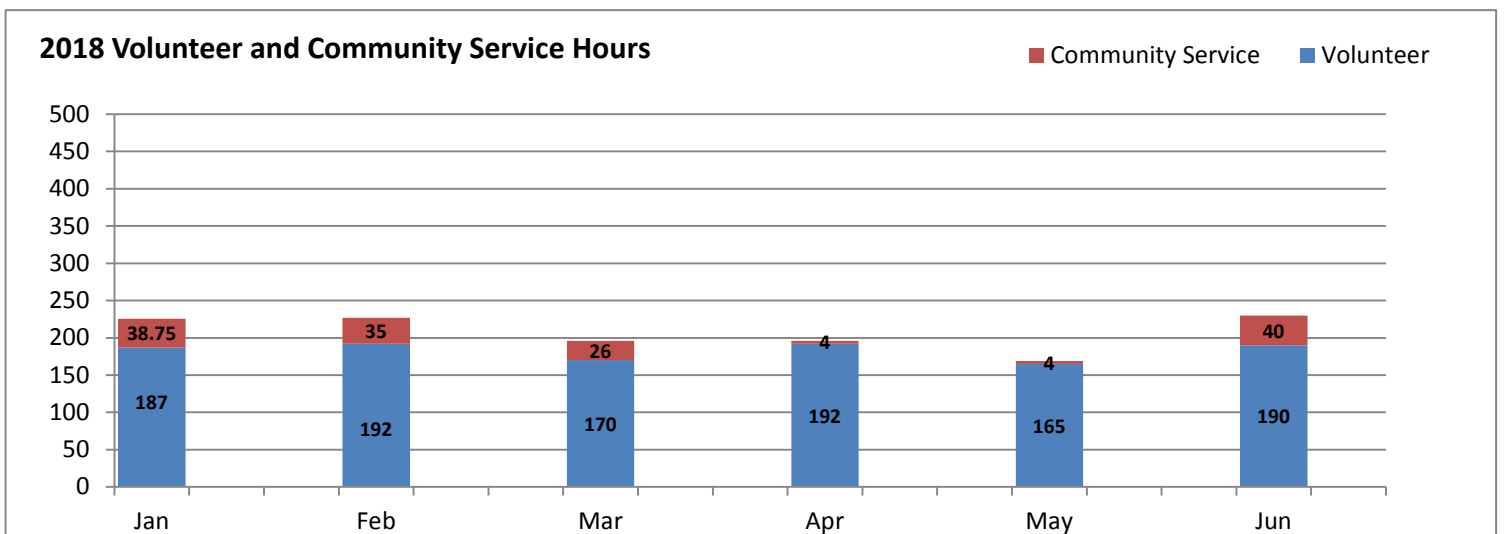
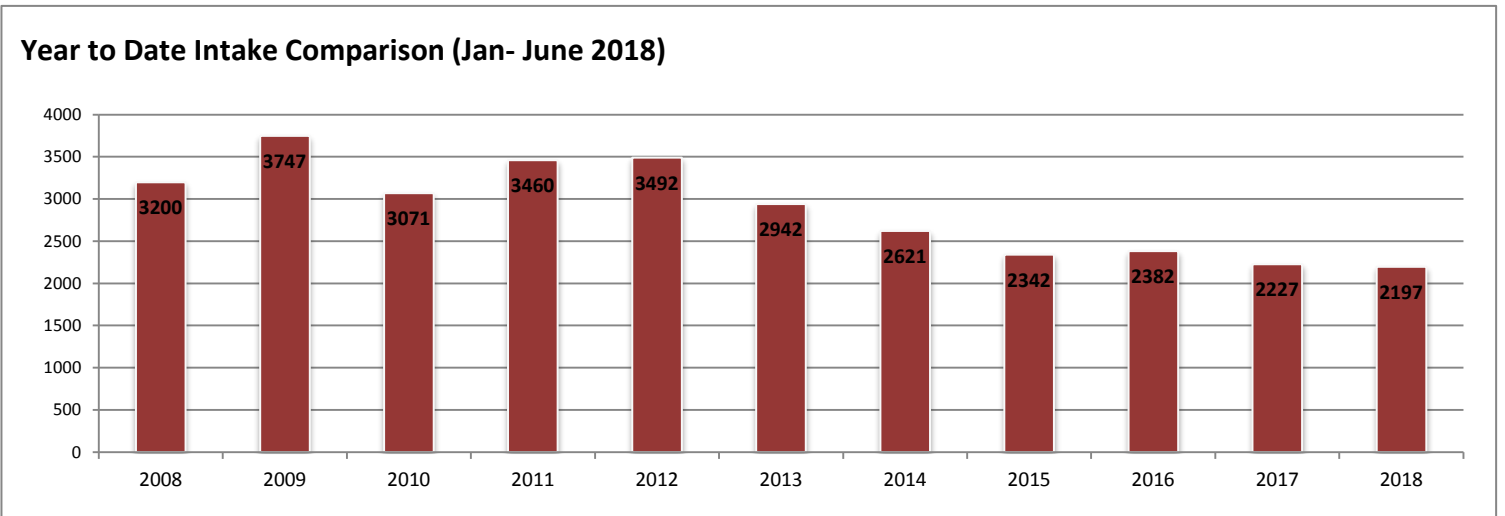
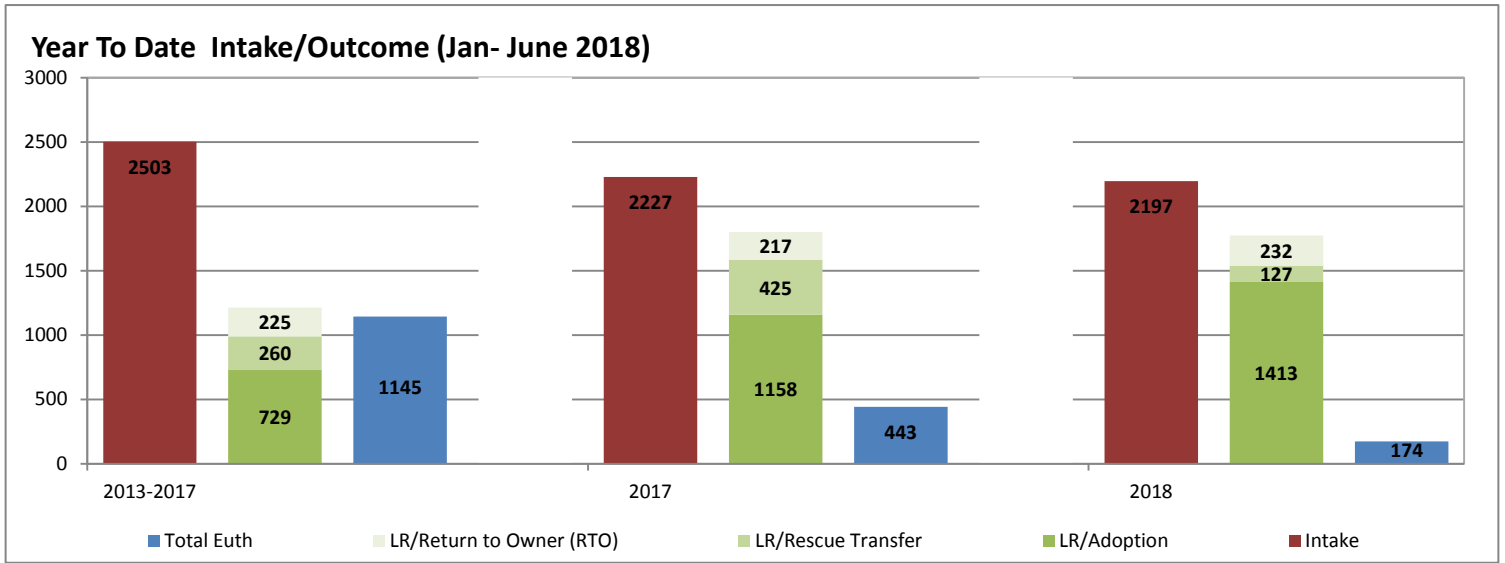

Burlington Animal Services

Statistical Report- June 2018

Field Services

activities related to assisting other agencies such as police or fire, and providing assistance to the public for animal related matters in the field	Assist	6
field activities involving animal bites	Bite	18
field activities related to complaints of code violations involving barking, nuisance, abandoned pets, fowl, over the limit of number of dogs etc	Code Violation	26
field activities involving complaints/ investigations of cruelty and/or neglect	Cruelty/Neglect	29
pick-up and removal of deceased animals	Deceased pick-up	17
(field activities involving § 67-4 and § 130A-200- dangerous and vicious dogs	Declaration	1
field activities not included in the other categories such as court, special events etc	Other	22
activities related to field pick up of surrendered animals; notice for recovery of owned animal at shelter	Owned	13
field activities involving temporary custody of owned animals	Protective Custody	0
field activities involving potential rabies exposure to human or domestic animal	Rabies Exposure	1
field calls related to domestic animals at large	Stray	70
activities involving complaints related to tethering ordinance	Tethering	20
field activities related to trapping domestic animals	Trap	10
activities related to wildlife	Wildlife	15

Total 248

Average Field Service Responses per day:

8.3

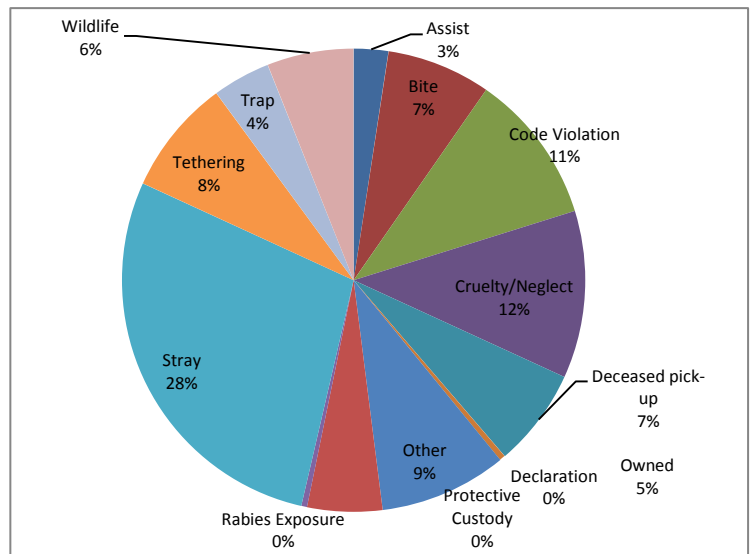

Monthly Field Services Responses 2016/ 2017

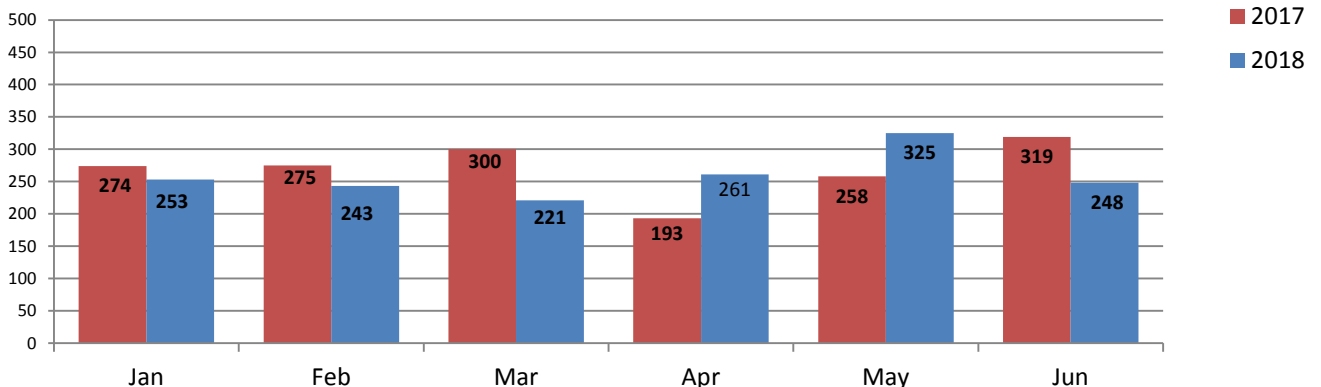

Community Spay/Neuter

**Animal Kind/ \$20 FIX Program
Spay/Neuter Procedures**

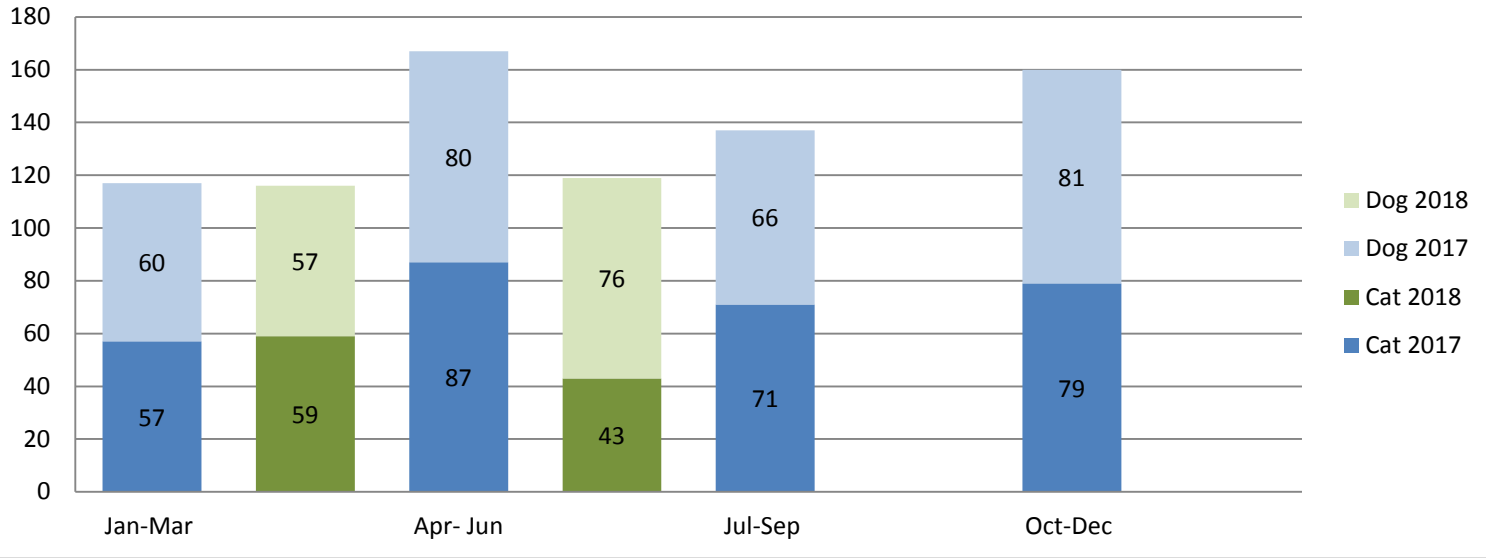

Note: The Animal Kind \$20 FIX program offers sterilization services for pets belonging to Alamance County residents that meet maximum income requirements at a fee of \$20 or less.

**Spay & Neuter Clinic of Alamance County
Spay/neuter procedures performed**

