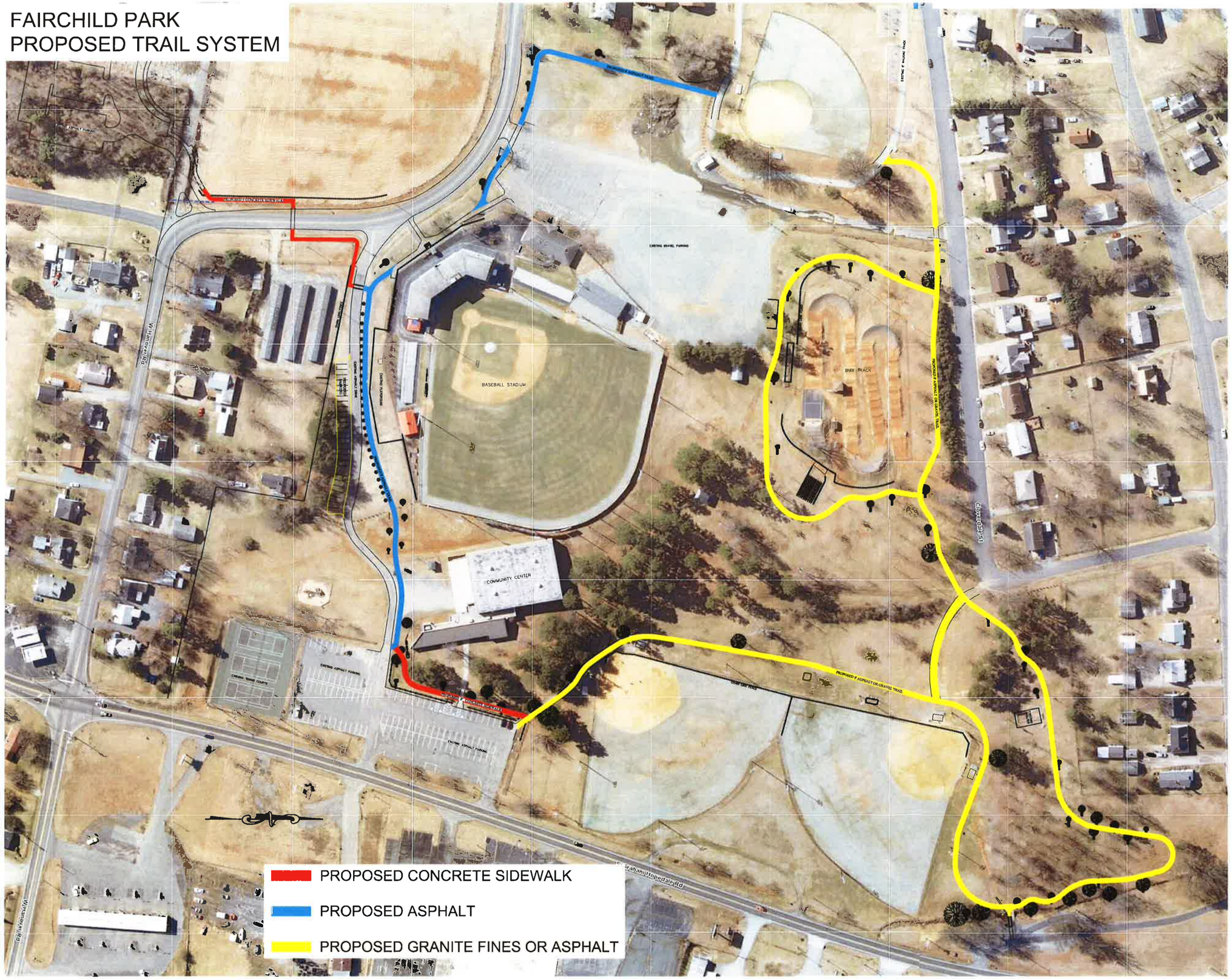FAIRCHILD PARK
PROPOSED TRAIL SYSTEM